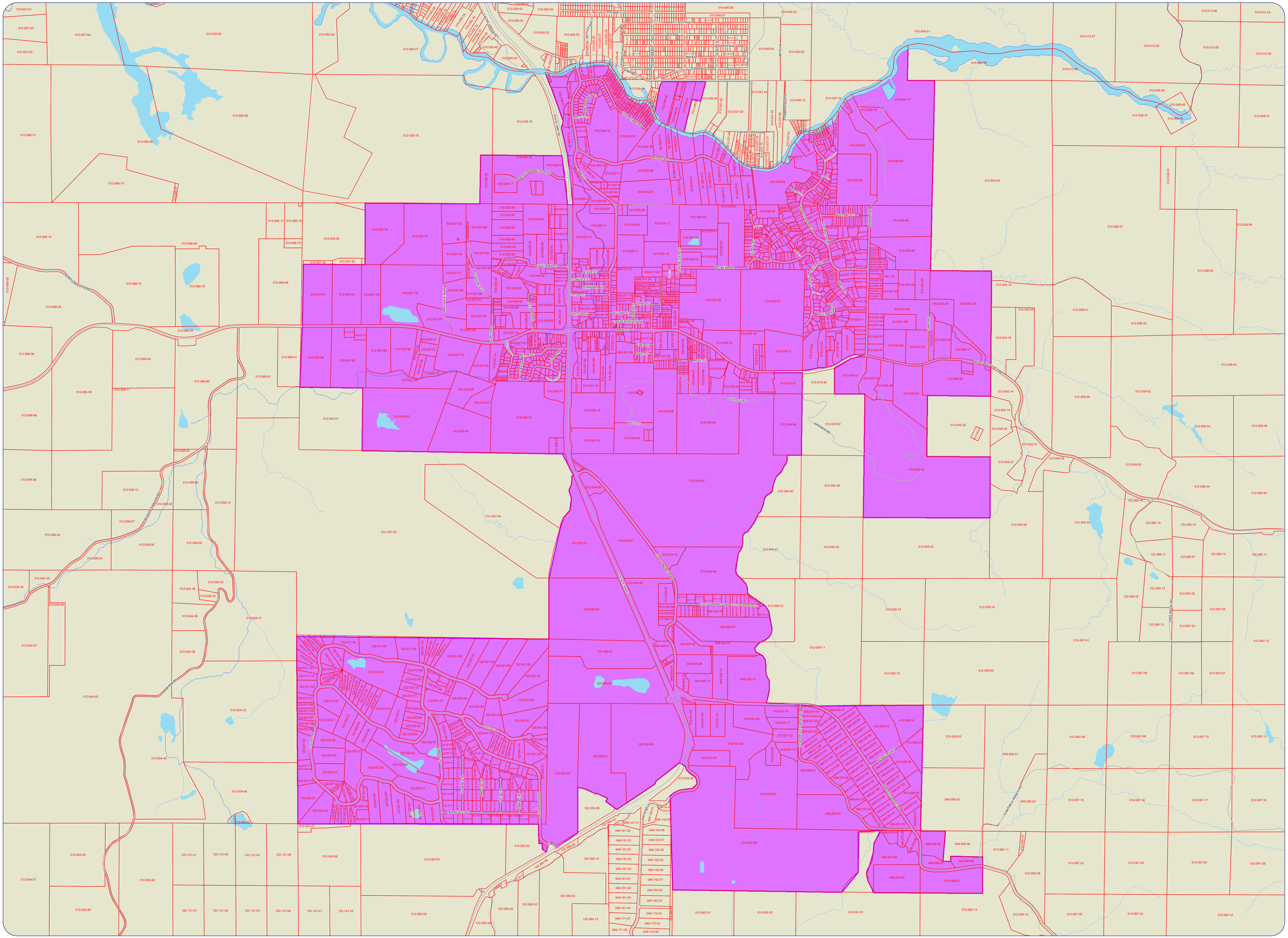

Lake County, CA

All parcel boundaries are approximate. Discrepancies in acerage, shape and location are common. This map is not the legal survey document to be used in single site determinations. Consult your deed for a legal parcel description.

Lower Lake County Waterworks Dist. #1

N

Feet
0 1,500 3,000

Print Date: 11/15/2017
File: 5_water_2.mxd